



King's Lynn Area Consultative Committee - Planning Sub-Group

**Tuesday, 15th August, 2023 at 4.30 pm
in the Council Chamber, Town Hall, Saturday Market
Place, King's Lynn PE30 5DQ**

Reports marked to follow on the Agenda and/or Supplementary Documents

1. **Items for consideration** (Pages 2 - 33)

- (i) 23/01237/FM
Proposed demolition of ancillary infrastructure buildings, construction of a 2-Storey (ground and first floor) discharge lounge building with link extension to the main hospital with additional connecting covered walkway link and construction of a 2-storey (ground and first floor) hospital office building, with associated access, infrastructure and landscaping works (use Class C2) at Queen Elizabeth Hospital Gayton Road Queen Elizabeth Hospital Site King's Lynn Norfolk PE30 4ET

- (ii) 23/00735/FM
Construction of a new building/offices for the blending of existing products with increased capacity at Omex Agriculture Ltd Estuary Road King's Lynn Norfolk PE30 2HH

Contact

Democratic Services
Borough Council of King's Lynn and West Norfolk
King's Court
Chapel Street
King's Lynn
Norfolk
PE30 1EX
Tel: 01553 616394
Email: democratic.services@west-norfolk.gov.uk

23/01237/FM



- Proposed application site & route to adopted highway. Red line area - 5103 sqm
- Adjoining land in the same ownership.

Project Name	Project Number	Project Manager	Project Status

Client: Planning



The Queen Elizabeth Hospital King's Lynn NHS Foundation Trust

Project: Queen Elizabeth Hospital
 MCD 3 - Modular Office and Discharge Lounge

Location Plan

Scale	Version	Date	Author
1:1250	01	06.03.23	11250

P23-0001-MTX-XX-XX-DR-A-01-0001 PS

A1



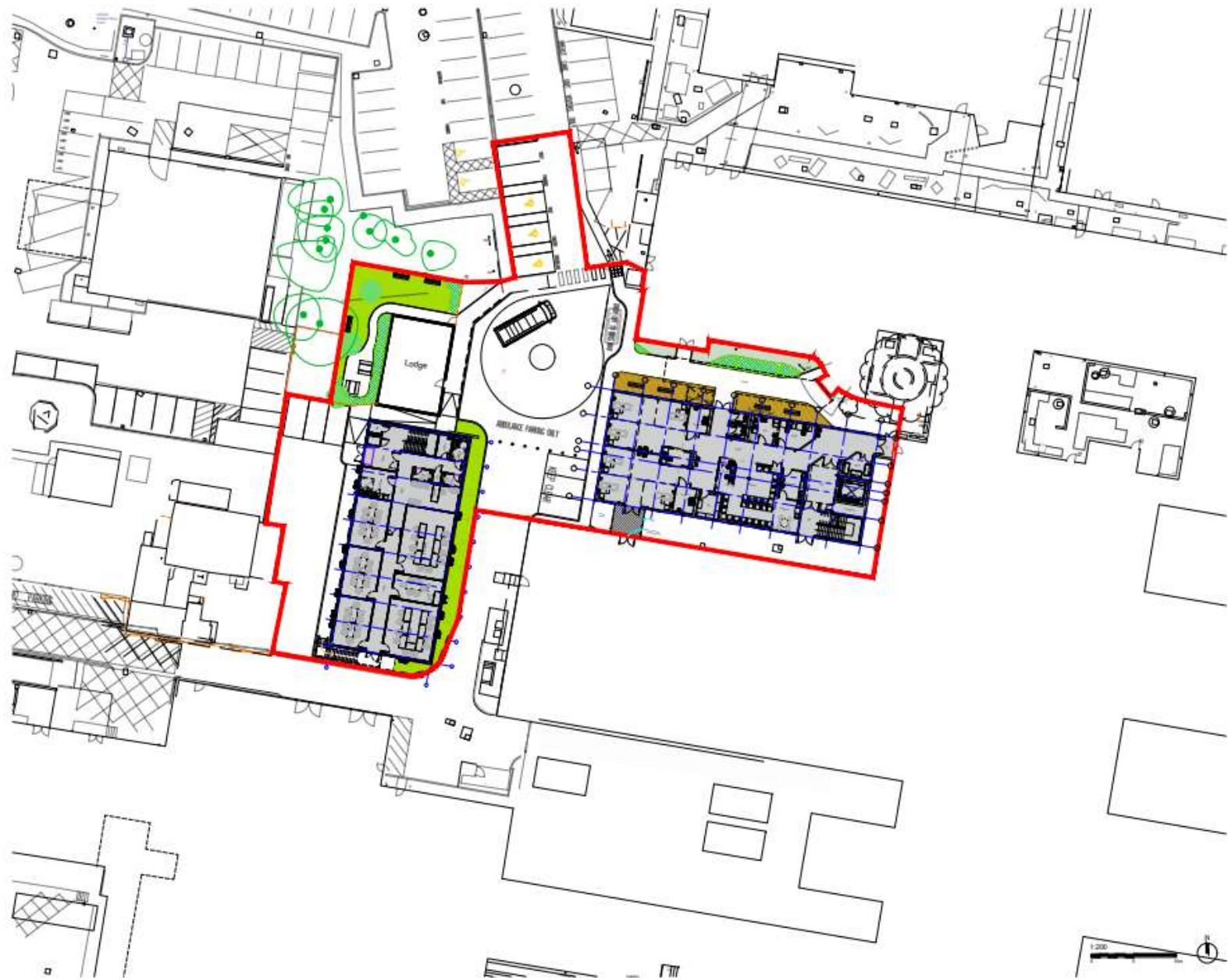

Project Name	Queen Elizabeth Hospital King's Lynn NHS Foundation Trust
Project Number	10000000000000000000
Project Manager	10000000000000000000
Project Status	10000000000000000000



The Queen Elizabeth Hospital King's Lynn NHS Foundation Trust

Queen Elizabeth Hospital
MOD 3 - Modular Office

Proposed Site Plan

Scale	1:200
Date	06.03.23
Author	NP
Checker	SP
Project Number	P23-001-MTX-XX-XX-DR-A-01-0101
Sheet Number	P4
Sheet Count	A1



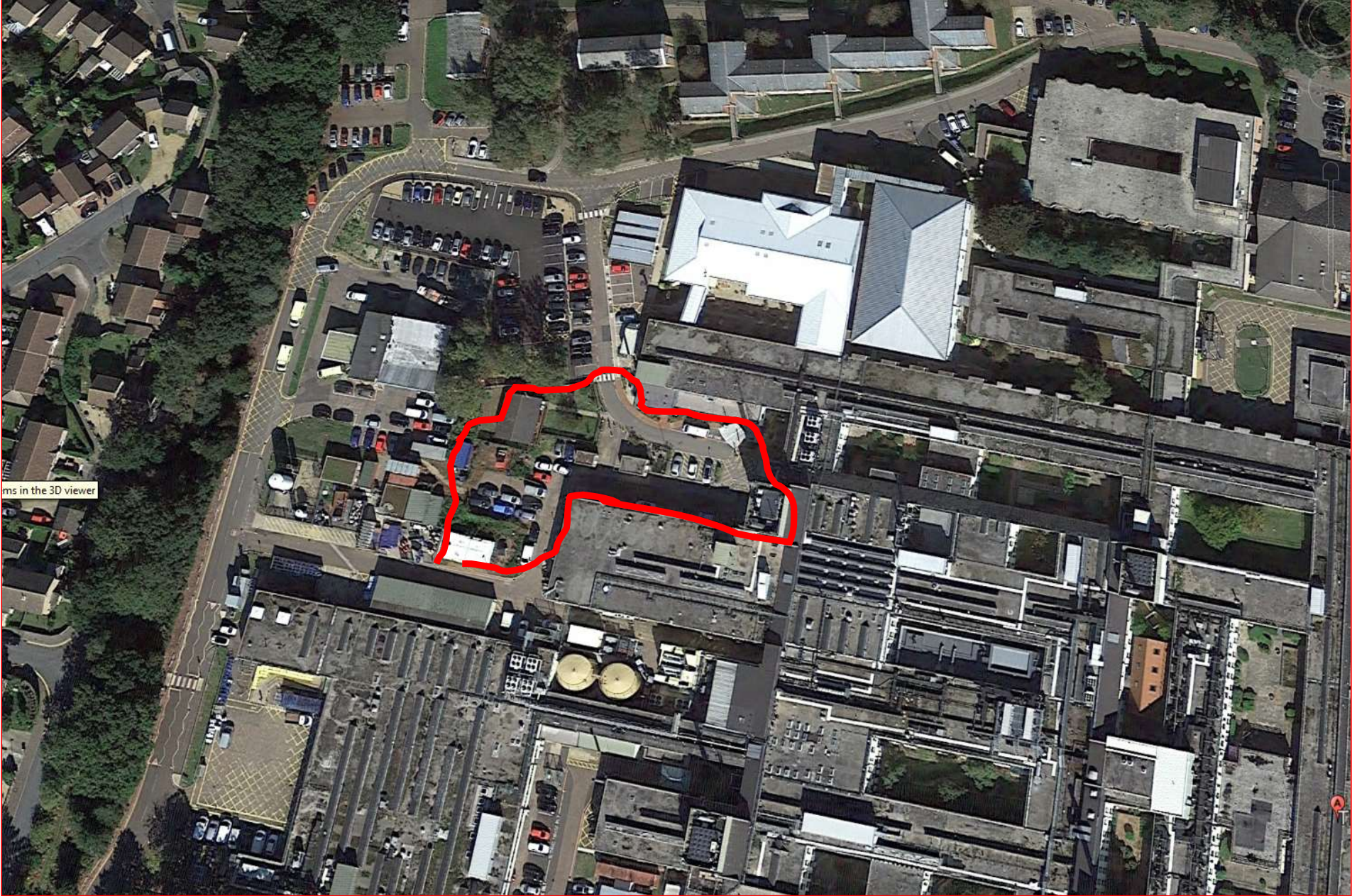

ms in the 3D viewer



North Elevation
1 : 75

COLORS

EXTERNAL FINISHES

Main Body - Prime Plastered Colored Steel, Sphero
 Parapet - Prime Plastered Colored Steel, Sphero
 External Doors - Powder Coated Steel, RAL 7016
 Windows - Prime Plastered Aluminum, PA6, 3336
 Stone - Dimensional PVC, Dark
 Plank - Prime Plastered Colored Steel, Sphero
 Tiles - Prime Plastered Colored Steel, Sphero

INTERNAL FINISHES

Plank - Prime Plastered Steel, RAL 7016
 Horizontal - Granite Stone
 Metalworking - Stone

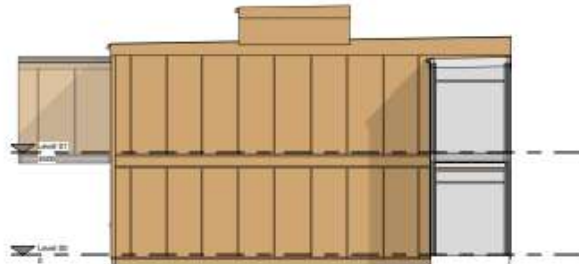

East Elevation
1 : 75

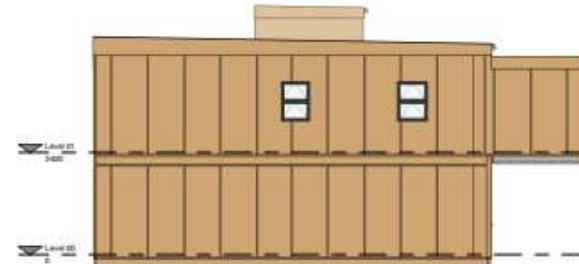

West Elevation
1 : 75

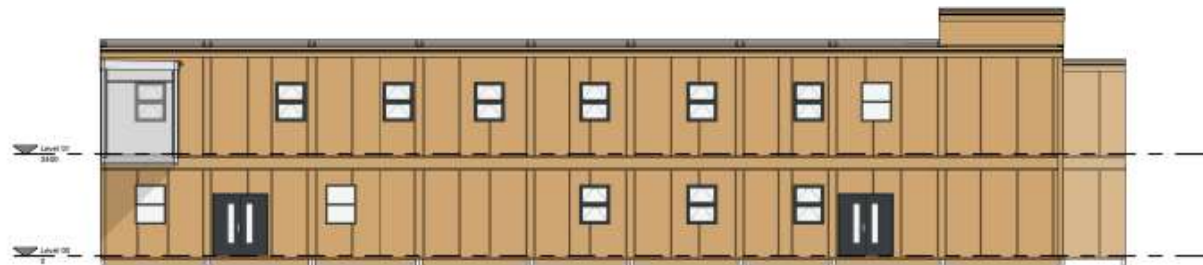

South Elevation
1 : 75

No	Description	Date	By
----	-------------	------	----

ideal
building systems ltd

Locksley Road, Corsham Industrial Estate,
 Swindon, East Wiltshire, YO11 3JY
 Tel: 01292 484700
 Email: sales@idealbuilding.com

Client:

MTX

Project:

QEH Kings Lynn - Discharge Lounge

Drawing Title:

Elevations

Sheet Unique Ref: **2060**

Drawn By: **MM**

Date: **16-09-22**

Drawing Scale: **As indicated @ A1**

Project	Disc	Rev	Issue	Date	By	Check	App
2060	003	01	01	16/09/22	MM	MM	PS

THIS DOCUMENT IS UNCONTROLLED
 FOR INFORMATION ONLY. THE LATEST VERSION OF THIS DOCUMENT IS ALWAYS AVAILABLE ON THE COMPANY WEBSITE.

7

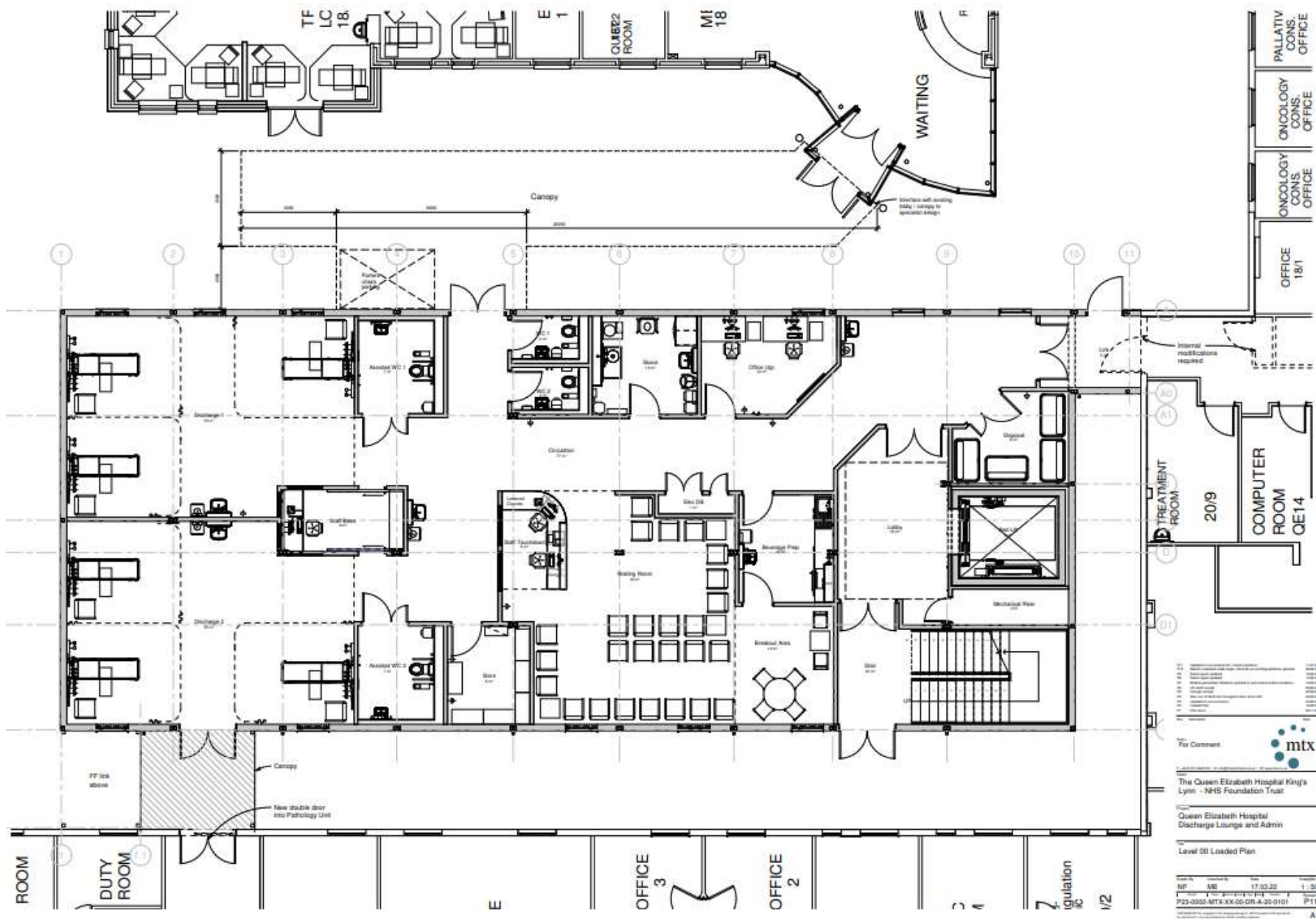

Room	Count
Waiting Area	1
Office	18
Meeting Room	1
Reception Area	1
Computer Room	1
Treatment Room	1
Duty Room	1
Room	1
W.C.	2
Storage	2
Canopy	1
Staircase	1
Other	1
Total	33

For Comment

mtx

The Queen Elizabeth Hospital King's Lynn - NHS Foundation Trust

Queen Elizabeth Hospital Discharge Lounge and Admin

Level 00 Loaded Plan

NP AB 17.02.20 1:50
 P23-002-MTX-VX-00-DR-A-20-0101 P11

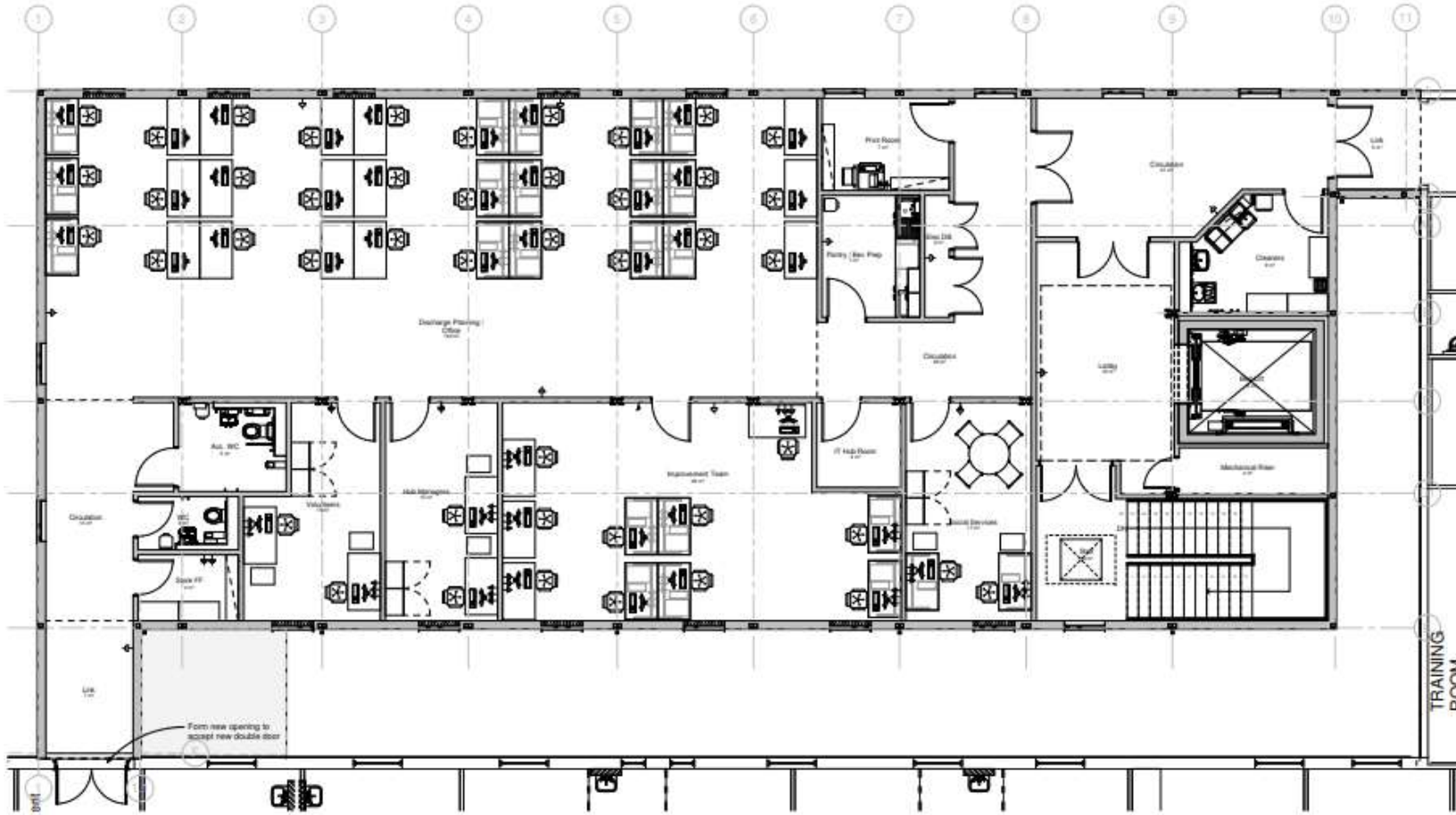

NO.	DESCRIPTION	DATE
001	ISSUED FOR TENDER	28/11/20
002	REVISION	28/11/20
003	REVISION	28/11/20
004	REVISION	28/11/20
005	REVISION	28/11/20
006	REVISION	28/11/20
007	REVISION	28/11/20
008	REVISION	28/11/20
009	REVISION	28/11/20
010	REVISION	28/11/20
011	REVISION	28/11/20
012	REVISION	28/11/20
013	REVISION	28/11/20
014	REVISION	28/11/20
015	REVISION	28/11/20
016	REVISION	28/11/20
017	REVISION	28/11/20
018	REVISION	28/11/20
019	REVISION	28/11/20
020	REVISION	28/11/20
021	REVISION	28/11/20
022	REVISION	28/11/20
023	REVISION	28/11/20
024	REVISION	28/11/20
025	REVISION	28/11/20
026	REVISION	28/11/20
027	REVISION	28/11/20
028	REVISION	28/11/20
029	REVISION	28/11/20
030	REVISION	28/11/20
031	REVISION	28/11/20
032	REVISION	28/11/20
033	REVISION	28/11/20
034	REVISION	28/11/20
035	REVISION	28/11/20
036	REVISION	28/11/20
037	REVISION	28/11/20
038	REVISION	28/11/20
039	REVISION	28/11/20
040	REVISION	28/11/20
041	REVISION	28/11/20
042	REVISION	28/11/20
043	REVISION	28/11/20
044	REVISION	28/11/20
045	REVISION	28/11/20
046	REVISION	28/11/20
047	REVISION	28/11/20
048	REVISION	28/11/20
049	REVISION	28/11/20
050	REVISION	28/11/20
051	REVISION	28/11/20
052	REVISION	28/11/20
053	REVISION	28/11/20
054	REVISION	28/11/20
055	REVISION	28/11/20
056	REVISION	28/11/20
057	REVISION	28/11/20
058	REVISION	28/11/20
059	REVISION	28/11/20
060	REVISION	28/11/20
061	REVISION	28/11/20
062	REVISION	28/11/20
063	REVISION	28/11/20
064	REVISION	28/11/20
065	REVISION	28/11/20
066	REVISION	28/11/20
067	REVISION	28/11/20
068	REVISION	28/11/20
069	REVISION	28/11/20
070	REVISION	28/11/20
071	REVISION	28/11/20
072	REVISION	28/11/20
073	REVISION	28/11/20
074	REVISION	28/11/20
075	REVISION	28/11/20
076	REVISION	28/11/20
077	REVISION	28/11/20
078	REVISION	28/11/20
079	REVISION	28/11/20
080	REVISION	28/11/20
081	REVISION	28/11/20
082	REVISION	28/11/20
083	REVISION	28/11/20
084	REVISION	28/11/20
085	REVISION	28/11/20
086	REVISION	28/11/20
087	REVISION	28/11/20
088	REVISION	28/11/20
089	REVISION	28/11/20
090	REVISION	28/11/20
091	REVISION	28/11/20
092	REVISION	28/11/20
093	REVISION	28/11/20
094	REVISION	28/11/20
095	REVISION	28/11/20
096	REVISION	28/11/20
097	REVISION	28/11/20
098	REVISION	28/11/20
099	REVISION	28/11/20
100	REVISION	28/11/20



The Queen Elizabeth Hospital King's Lynn - NHS Foundation Trust
 Queen Elizabeth Hospital Discharge Lounge and Admin

Level 01 Loaded Plan

NO.	DATE	BY	SCALE
NP	MB	28/11/20	1:50
P23-0002-MTX-XX-01-OR-A-20-0102			P10
			A1



A Section A

B Section B

6

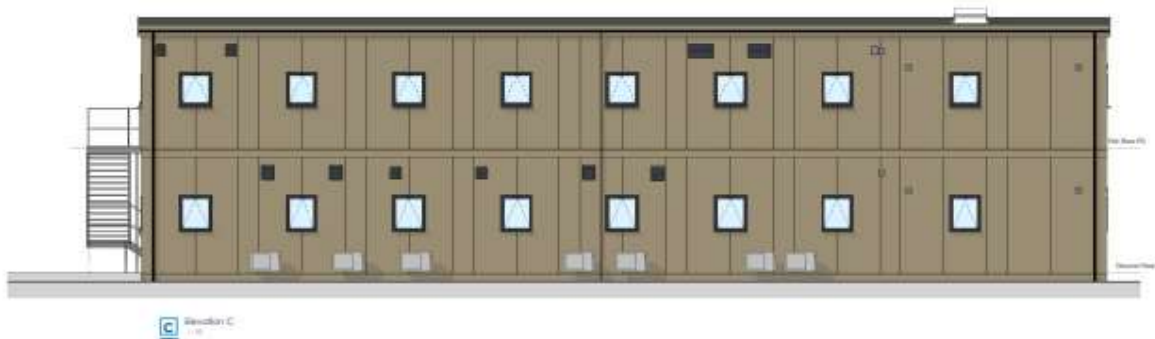

C Section C

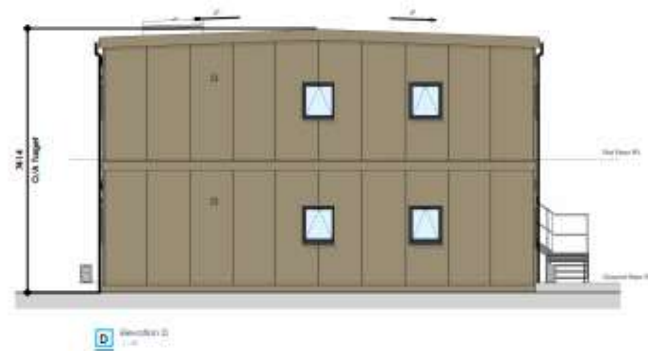

D Section D



Item	Description	Value
1	Door	1.00
2	Window	2.00
3	Staircase	1.00
4	Roof	1.00
5	Foundation	1.00
6	Interior Wall	1.00
7	Exterior Wall	1.00
8	Floor	1.00
9	Roof	1.00
10	Foundation	1.00

Item	Description	Value
1	Door	1.00
2	Window	2.00
3	Staircase	1.00
4	Roof	1.00
5	Foundation	1.00
6	Interior Wall	1.00
7	Exterior Wall	1.00
8	Floor	1.00
9	Roof	1.00
10	Foundation	1.00

Item	Description	Value
1	Door	1.00
2	Window	2.00
3	Staircase	1.00
4	Roof	1.00
5	Foundation	1.00
6	Interior Wall	1.00
7	Exterior Wall	1.00
8	Floor	1.00
9	Roof	1.00
10	Foundation	1.00

Item	Description	Value
1	Door	1.00
2	Window	2.00
3	Staircase	1.00
4	Roof	1.00
5	Foundation	1.00
6	Interior Wall	1.00
7	Exterior Wall	1.00
8	Floor	1.00
9	Roof	1.00
10	Foundation	1.00

GA Elevations
 GA Elevations
 GA Elevations

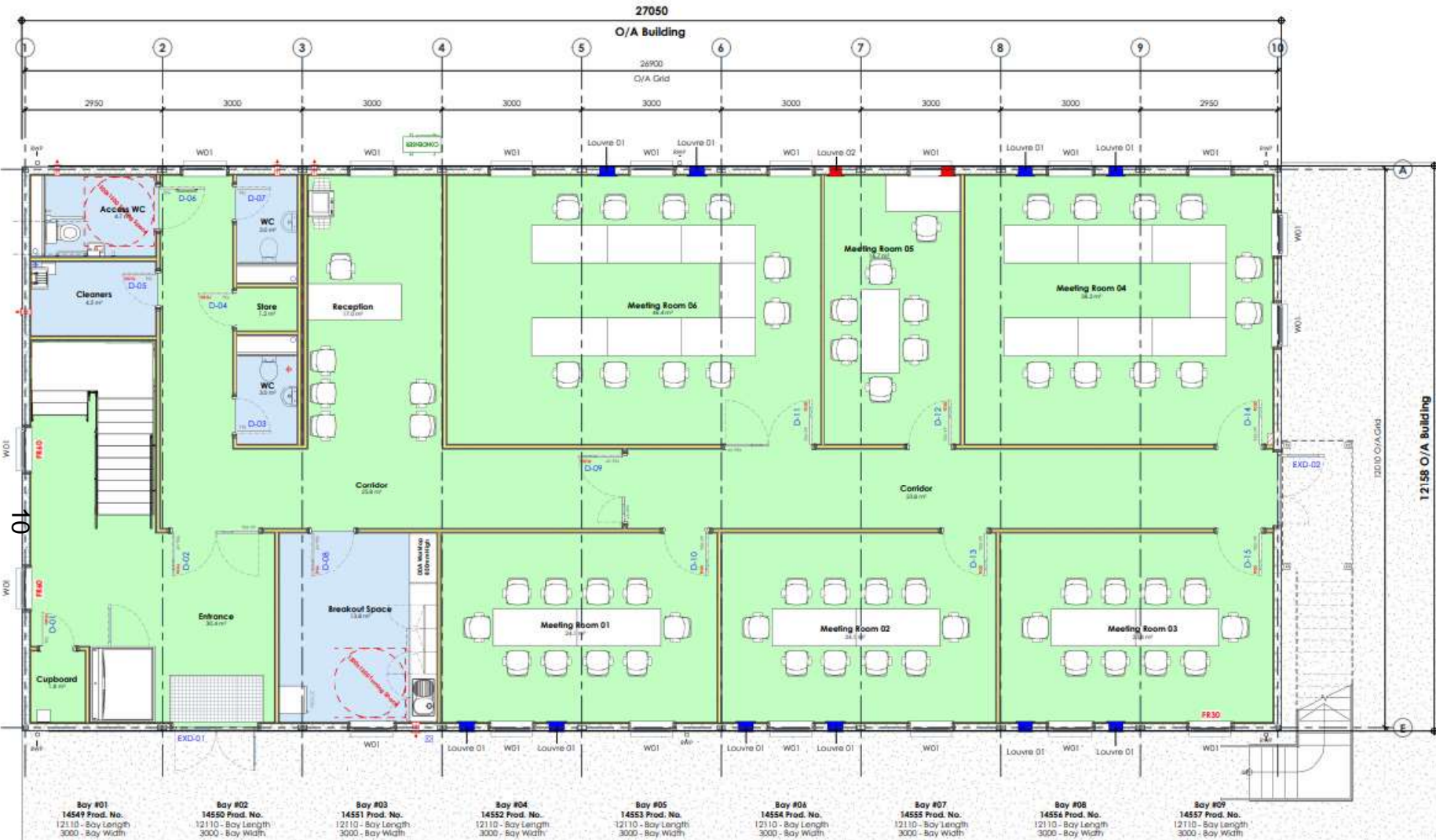

Scale	1:100
Revision	01
Author	MTX
Checker	MTX
Approver	MTX
Date	2023-08-01
Project	Queen Elizabeth Hospital
Sheet No.	GA-01
Sheet Total	01/01



Client:
exi group

Project:
Queen Elizabeth Hospital

Title:
Ground Floor GA Plan

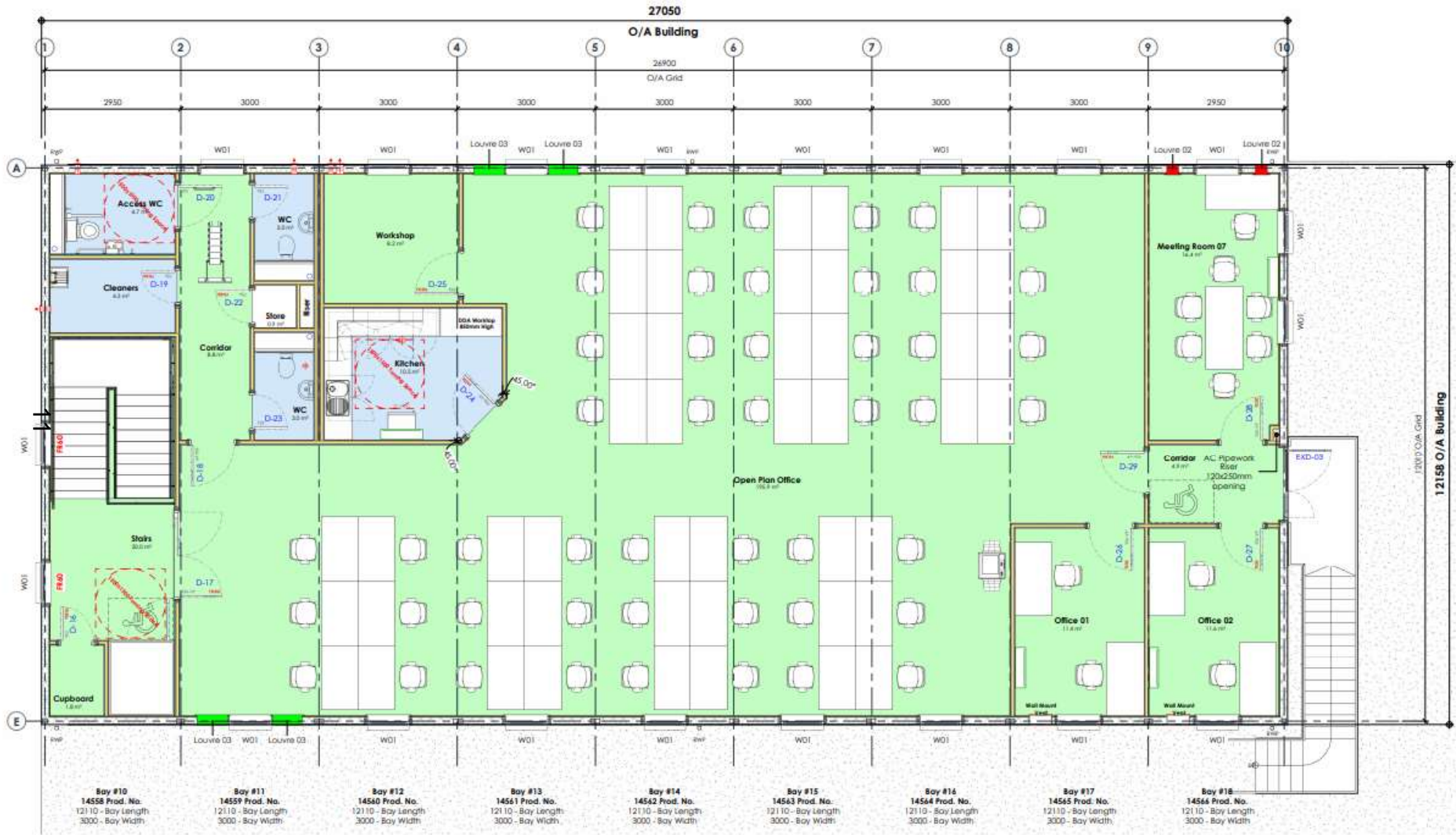

100	100	100	100	100	100	100	100	100	100
101	101	101	101	101	101	101	101	101	101
102	102	102	102	102	102	102	102	102	102
103	103	103	103	103	103	103	103	103	103
104	104	104	104	104	104	104	104	104	104
105	105	105	105	105	105	105	105	105	105
106	106	106	106	106	106	106	106	106	106
107	107	107	107	107	107	107	107	107	107
108	108	108	108	108	108	108	108	108	108
109	109	109	109	109	109	109	109	109	109
110	110	110	110	110	110	110	110	110	110
111	111	111	111	111	111	111	111	111	111
112	112	112	112	112	112	112	112	112	112
113	113	113	113	113	113	113	113	113	113
114	114	114	114	114	114	114	114	114	114
115	115	115	115	115	115	115	115	115	115



**Western elevation of office building
(Ambulance building to lefthand side of slide)**



Southern and eastern elevations of office building



**Eastern elevation of office building
(western elevation of main hospital building on righthand side of slide)**



**South and West elevations of office building
(west elevation of main hospital building behind)**



Western elevation of office building

23/00735/FM



Location Plan

Proposed Site Plan

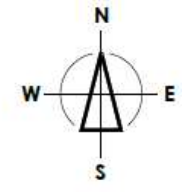
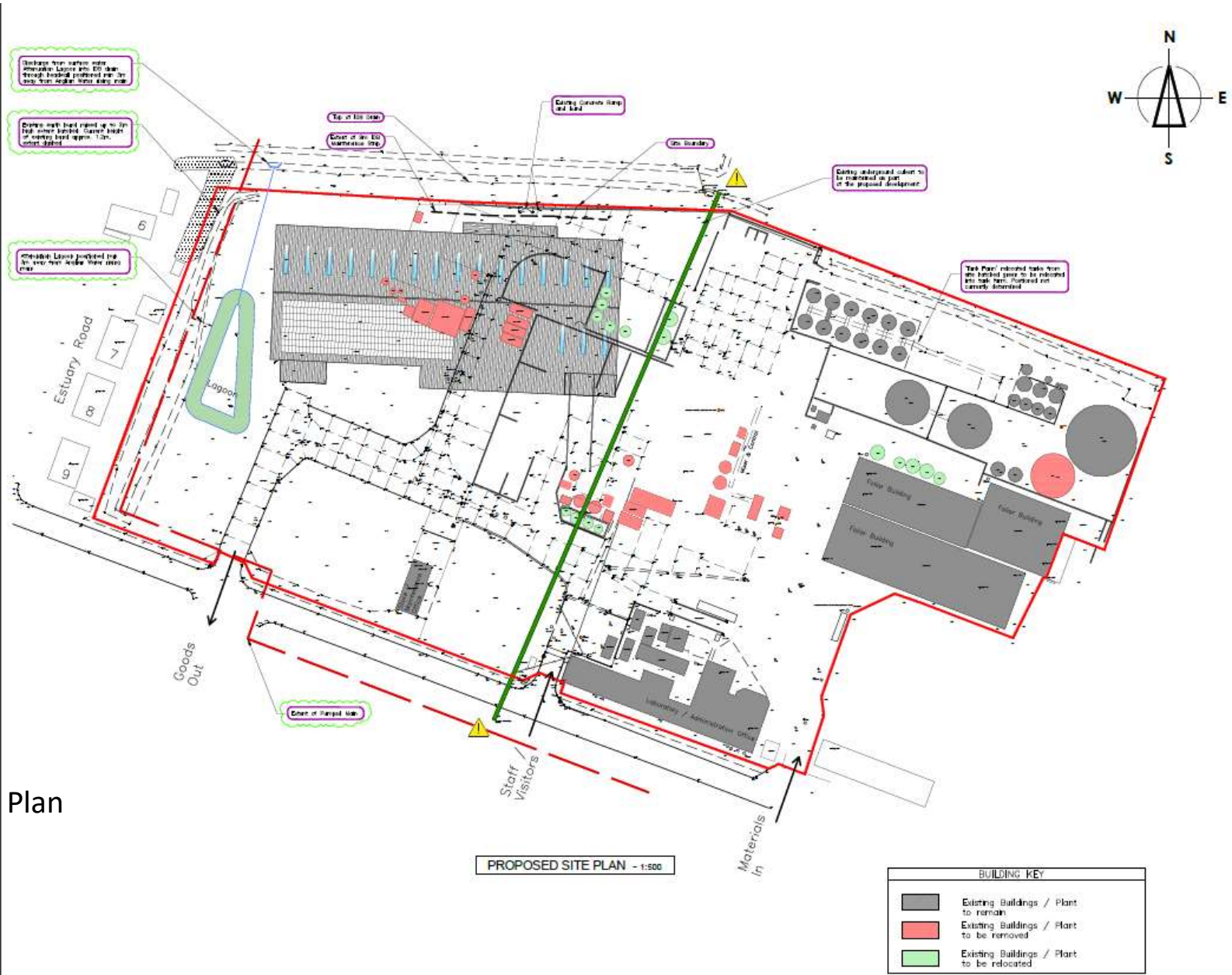

Proposed Elevations and Sections

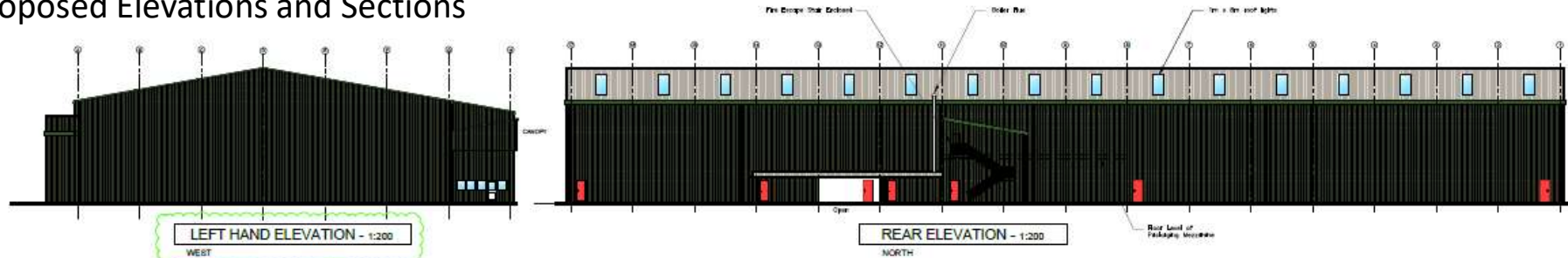

LEFT HAND ELEVATION - 1:200
WEST

REAR ELEVATION - 1:200
NORTH

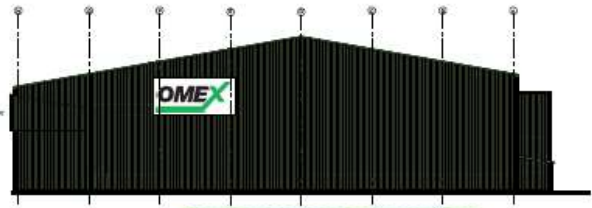

RIGHT HAND ELEVATION - 1:200
EAST

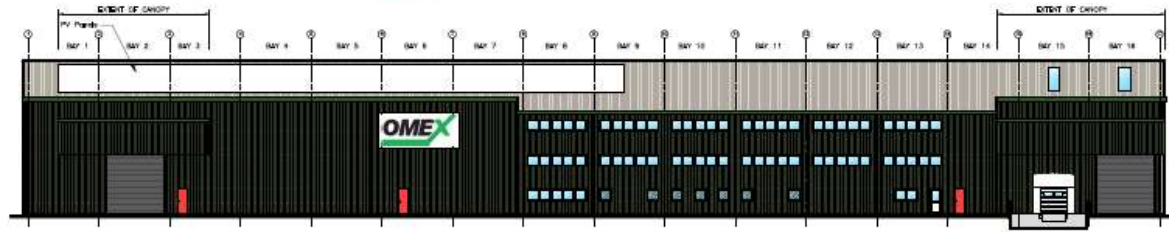

FRONT ELEVATION - 1:200
SOUTH

20

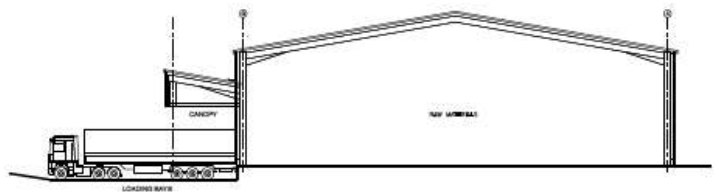

SECTION THROUGH BAY 15 - 1:200

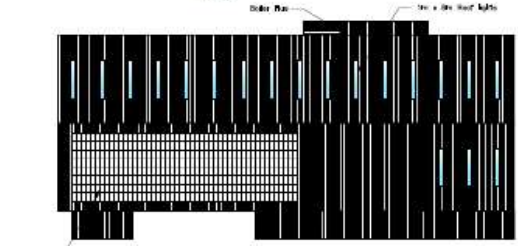

ROOF PLAN - 1:500

D	REVISIONS ADDED AND REQUIRED FOR PLANNING APPROVAL	REV	DATE	BY/NO
C	ISSUED FOR PLANNING APPROVAL	REV	DATE	BY/NO
REV	DESCRIPTION	APP.	CHKD.	DATE

SCALE:
1:200, 1:500 @ A1

CLIENT:
OMEX AGRICULTURE LTD

PROJECT:
**PROPOSED FOLIAR FACILITY
ESTUARY ROAD
KING'S LYNN,
PE30 2JH**

DRAWING TITLE:
**PROPOSED ELEVATIONS
AND SECTIONS
6M X 6M BAYS**

- | | |
|--|---|
| <input type="checkbox"/> SCHEME | <input checked="" type="checkbox"/> PLANNING |
| <input type="checkbox"/> BUILDING REG. | <input type="checkbox"/> TENDER BIDD |
| <input type="checkbox"/> WORKING DRAWING | <input type="checkbox"/> ISSUED ON COMPLETION |

**CALVERT
BRAIN &
FRAULO
ARCHITECTURAL LTD**

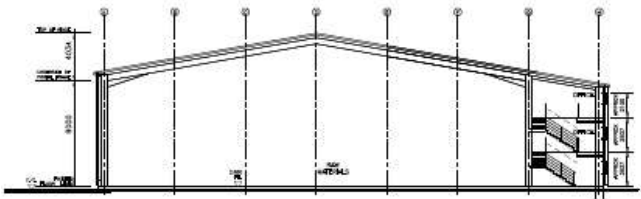

SECTION THROUGH BAY 14 - 1:200

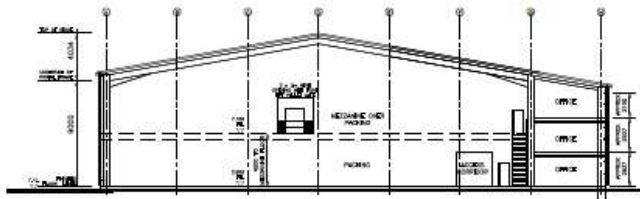

SECTION THROUGH BAY 7 - 1:200

NOTES
ALL DIMENSIONS ARE IN MM UNLESS NOTED OTHERWISE.
ALL DIMENSIONS, DETAILS, COMPONENTS AND ASSEMBLIES SHALL BE VERIFIED BY THE CONTRACTOR PRIOR TO CONSTRUCTION, MANUFACTURE OR SUPPLY.
ALL MATERIAL, CONSTRUCTION AND DETAILS SHOWN OR IMPLIED BY THIS DRAWING MUST COMPLY WITH CURRENT BRITISH STANDARDS CODES OF PRACTICE, PLANNING, BUILDING REGULATIONS, H & B REGULATIONS AND CLIENT'S PARTICULAR SPECIFICATIONS.
CONFLICTING INFORMATION SHOWN OR IMPLIED SHALL BE REFERRED TO CALVERT BRAIN & FRAULO ARCHITECTURAL LTD.
THIS DRAWING AND THE WORKS IMPLICATED ARE THE COPYRIGHT OF CALVERT BRAIN & FRAULO ARCHITECTURAL LTD AND MUST NOT BE REPRODUCED WITHOUT WRITTEN PERMISSION.
THIS DRAWING MUST BE READ IN CONJUNCTION WITH ALL RELEVANT ARCHITECTS AND SPECIALIST DRAWINGS AND SPECIFICATIONS.

© COPYRIGHT 2020, 2021, 2022 CALVERT BRAIN & FRAULO ARCHITECTURAL LTD
TEL: 01938 763232 FAX: 01938 763233 WWW: CALBERTBRAILO.COM

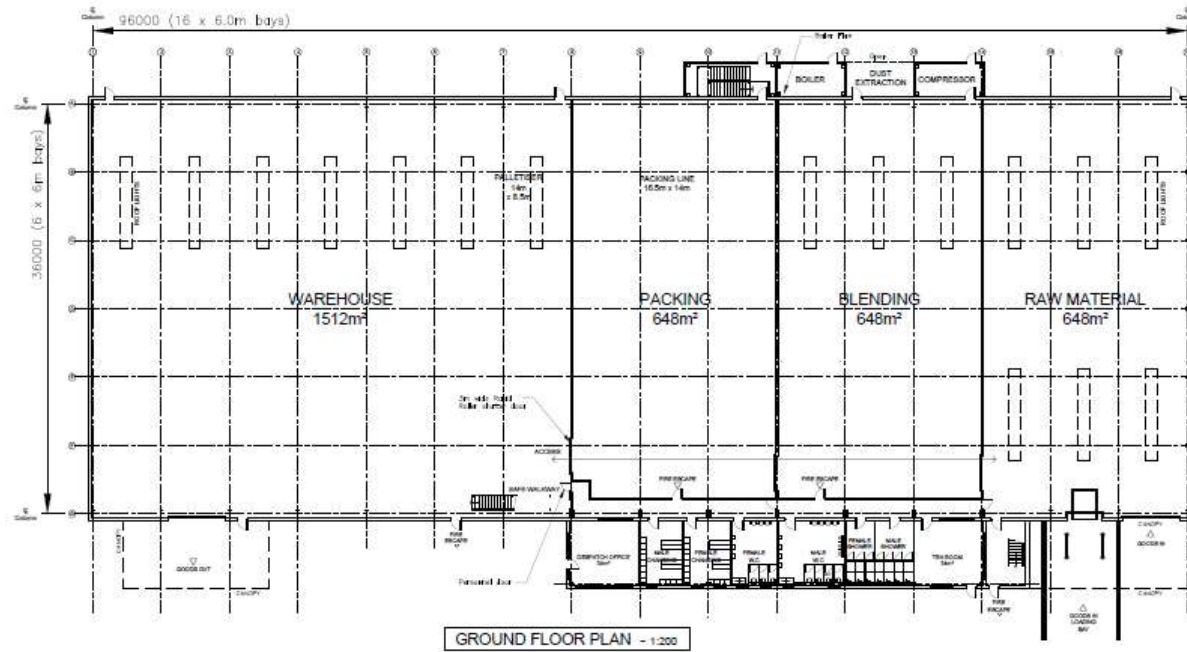
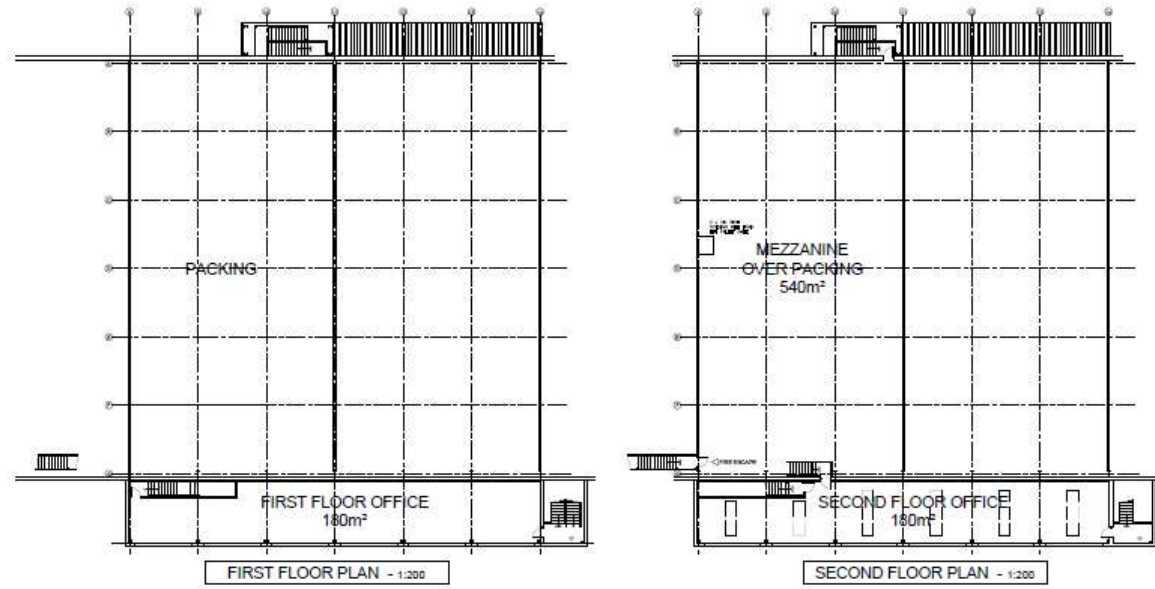

Proposed Floor Plans

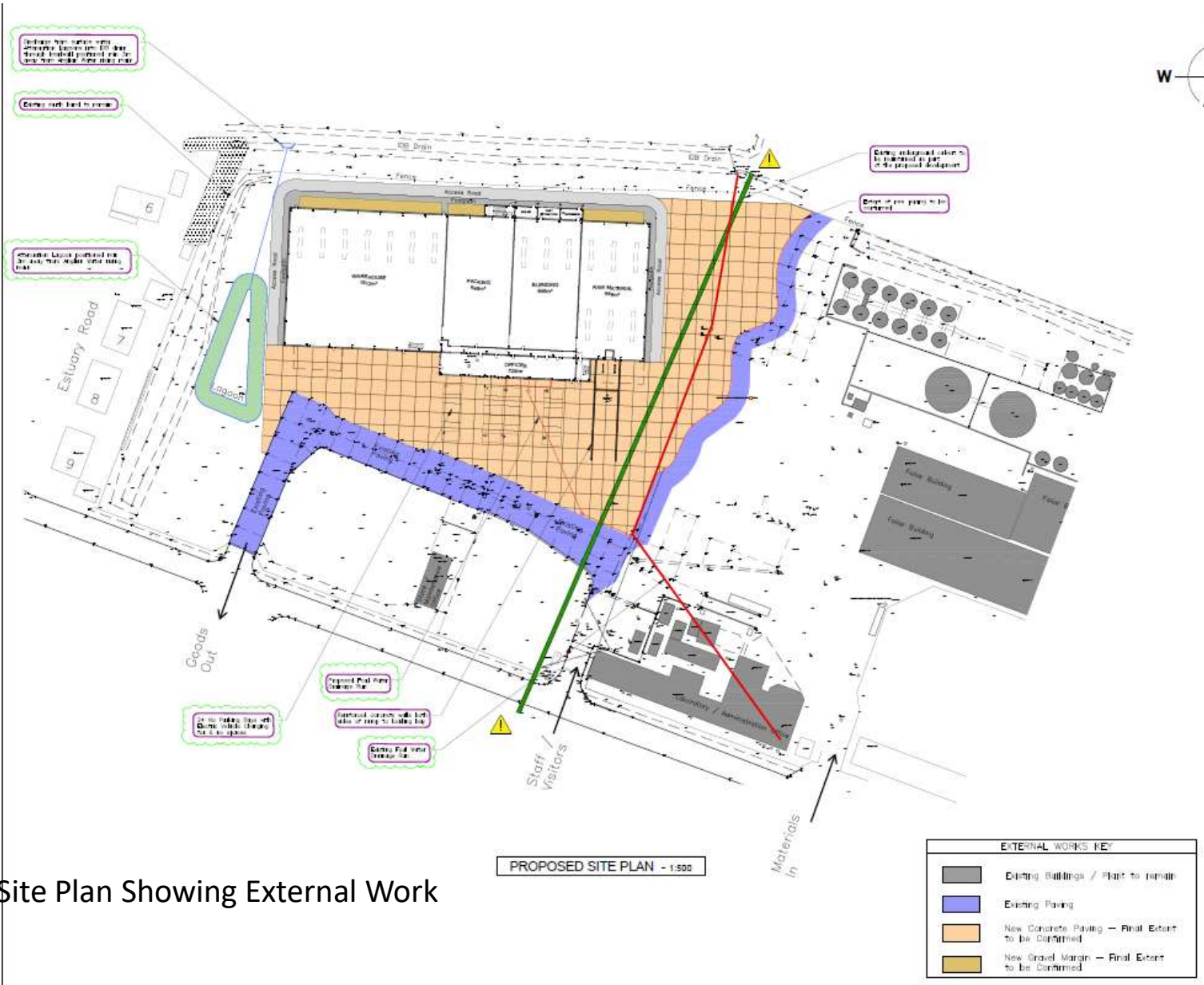
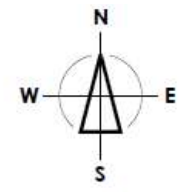

Proposed Site Plan Showing External Work

Existing Site Plan Showing Existing External Services

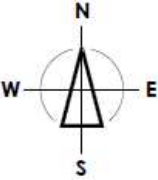

23

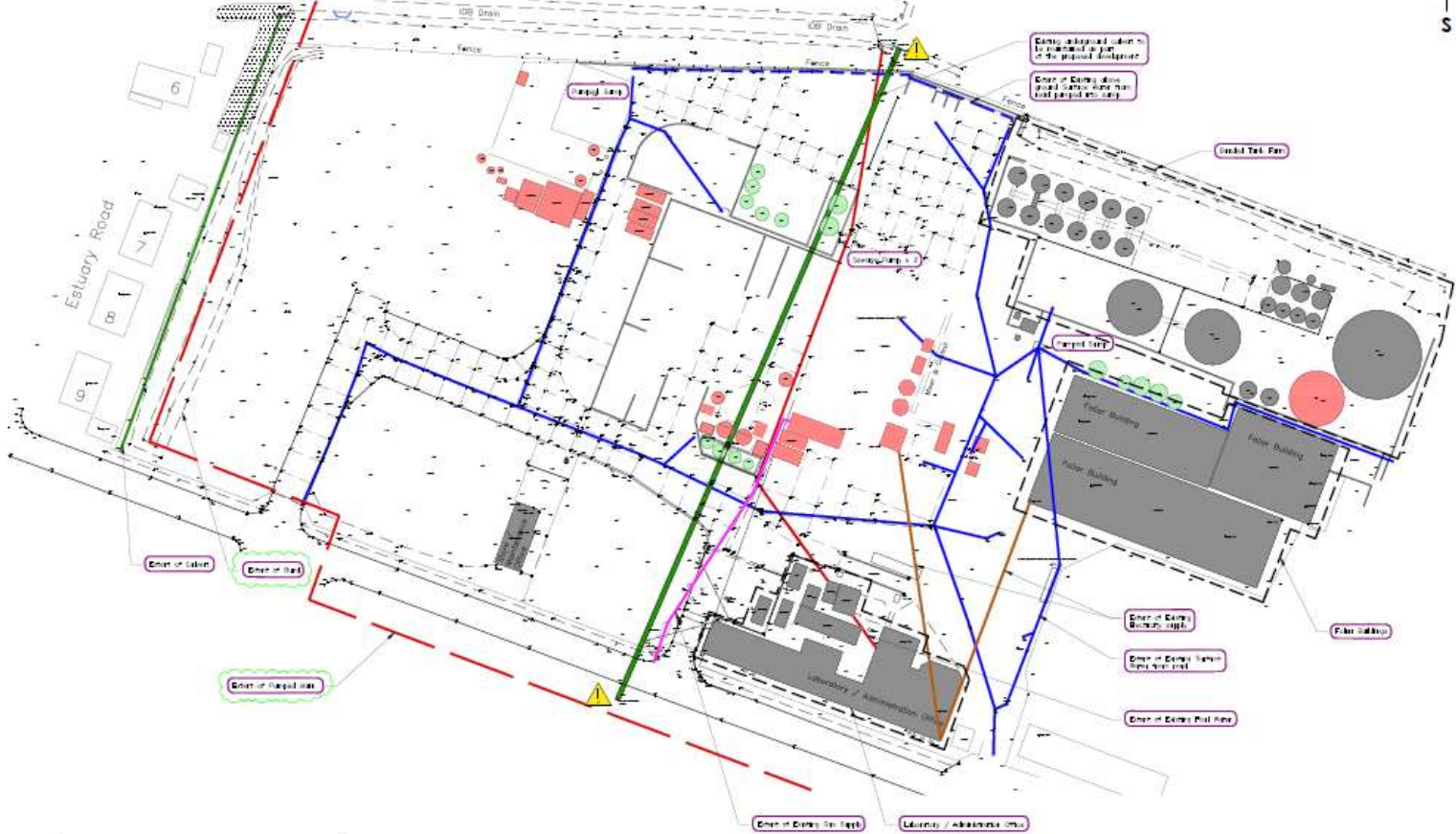

PLAN ABBREVIATIONS / LEGENDS	DESCRIPTION
	Existing hot water drainage line
	Existing water with drainage (for double buildings above ground)
	Existing Electricity Supply
	Existing Gas Supply
	Existing Cable

PROPOSED SITE PLAN - 1:500

BUILDING KEY	DESCRIPTION
	Existing Buildings / Plant to remain
	Existing Buildings / Plant to be removed
	Existing Buildings / Plant to be relocated



Views on the site to the west



Views of residential properties to the west



Existing earth bund to the west



Views of the site to the east

Views the east from the neighbours side



Views the east from the neighbours side



Views of the existing structures on the site



Views of the existing structures on the site



Views of the existing structures on the site



Views of the existing structures on the site

